

AICA[®]
JAPANESE TECHNOLOGY

AICA[®] **Sunmica**[®]
JAPANESE TECHNOLOGY MAKE IN INDIA

THE ORIGINAL
DECORATIVE LAMINATES
WITH
JAPANESE TECHNOLOGY

AICA LAMINATES INDIA PVT. LTD.
A GROUP COMPANY OF AICA KOGYO COMPANY LTD. JAPAN

FACTORY:	HEAD OFFICE:
PLOT NO. 23 TO 26 & 45 TO 46, Sector 5, Sidcul Pant Nagar, Rudrapur - 263153, Uttarakhand, India	Jet Air House 4th Floor, 13 Community Centre, Yusuf Sarai New Delhi - 110 049, INDIA

SUNMICA is a Registered trade mark of AICA
E-Mail: sunmica@aicaindia.in | Website: www.aicasunmica.com

Sleek

ignite the imagination

Sunmica[®]
MAKE IN INDIA



Sleek

ignite the imagination

GLOBAL NETWORK

Legend

- Chemical Products Segment:
- Laminates & Building Materials Segment:
- AICA Kogyo Production sites:
- AICA Asia Pacific Holdings Group:
- AICA Kogyo Sales Locations:
- Group Companies in Japan:
- Evermore Chemical Industries Group:

East Asia

Chemical products Segment	EVERMORE CHEMICAL INDSTRY CO., LTD.	Laminates & Building Materials Segment
Aica Guangdong Co., Ltd.	POLU CHIEN CHEMICAL CO., LTD.	Wilsonart (Shanghai) Co., Ltd.
Aica Nanjing Co., Ltd.	LEADERSHIP (SHANGHAI) CO., LTD.	Wilsonart Asia Limited
KUNSHAN AICA KOGYO CO., LTD.	TOPCO (SHANGHAI) CO., LTD.	AICA Taiwan Co., Ltd.
Shenyang AICA-HOPE KOGYO Co., Ltd.	CHEM-MAT TECHNOLOGIES CO., LTD.	
Aica Shanghai Co., Ltd.	GIANT STAR TRADING CO., LTD.	

South Asia

- Chemical products Segment
- DYNEA PAKISTAN Limited
- Laminates & Building Materials Business
- Aica Laminates India Pvt. Ltd.

Southeast Asia

Chemical products Segment	Laminates & Building Materials Segment
AICA Asia Pacific Holding Pte. Ltd.	AICA Asia Laminates Holding Co., Ltd.
Aica Bangkok Co., Ltd.	Wilsonart (Thailand) Company Limited
AICA HATYAI CO., LTD.	Aica Laminates Vietnam Co., Ltd.
Thai Chemical Corporation Ltd.	AICA HPL Trading Joint Stock Company
AICA Dong Nai Co., Ltd.	PT. AICA Indonesia
AICA Adtek Sdn. Bhd.	PT. Techno Wood Indonesia
AICA Malaysia Sdn. Bhd.	

- AICA Interior Kogyo Co., Ltd.
- Tanba Plant
- SOKO Service Co., Ltd.
- AICA TECH KENZAI CO., LTD. (Chikawa Plant)
- AICA Harima Kogyo Co., Ltd.
- Hiroshima Plant
- Izetsu Plant
- Fukushima Plant
- AICA TECH KENZAI CO., LTD. (Akeno Plant)
- Ibaraki Plant
- AICA Interior Kogyo Co., Ltd.
- Nishi Tokyo Chemix Corporation
- AICA-TECH Engineering Co., Ltd.
- AICA TECH KENZAI CO., LTD. (Head Office)
- AICA Kogyo Co., Ltd. Head Office
- Nagoya Plant
- Jimokuji Plant
- AICA TECH KENZAI CO., LTD. (Nagoya Plant)

- AICA FACTORY - RUDRAPUR
- AICA HEAD OFFICE - NEW DELHI
- AICA BRANCHES



North America

- Chemical Products Segment
- AICA America, Inc.

Oceania

- Chemical Products Segment
- AICA NZ Limited

ABOUT AICA

JAPAN'S TOP MANUFACTURER OF HIGH PRESSURE LAMINATE

Aica Kogyo was established in 1936. Since then, we have continued to grow steadily as a chemical manufacturer possessing the largest share of the Japanese market. We create materials, designs and technologies.

HISTORY

1936

Chemical division of Aichi Tokei Denki spun off to create Aichi Kagaku Kogyo. Company begins offering spark plugs for aircrafts, safety glasses.



1960

Launched High Pressure Laminate.



1966

Changed company name to "Aica Kogyo Co., Ltd."



1984

Launched "Color System 105" for solid color.



1994

Launched "Anti-bacterial HPL".



1999

Launched "PURECORE". High transparency milky-white core by original technology.



2008

Launched "CELSUS". CELSUS is anti-fingerprint HPL. CELSUS won the iF DESIGN AWARD 2011.



2014

Launched "WONDER SERIES". Realized through collaboration with the designer.



2019

Launched "Virutect". Virutect is anti-virus HPL. Virutect won the iF DESIGN AWARD 2021.

Acquired Wilsonart's Asia-Pacific subsidiarized.





About Theme



In the context of interior design, the theme of kintsugi is a concept that embraces imperfections and celebrates the beauty of the worn, weathered, or broken. It involves incorporating elements into interior spaces that showcase the history and character of the space rather than concealing flaws. The kintsugi theme in interior design is about embracing imperfections, honoring the passage of time, and appreciating the unique character of every element within a space. It encourages a mindful approach to design, valuing the history and authenticity of objects and materials. Similarly AICA aligns with the Japanese aesthetic of wabi-sabi, which appreciates the beauty in impermanence and imperfection of various laminates designs. Wabi-sabi often feature handmade or vintage items, organic materials, and muted colors, creating a calming and serene atmosphere. Kintsugi-inspired AICA often involve thoughtful and intentional laminates design choices. Each element is chosen for its story, symbolism, or meaning, creating a space that is rich in depth and significance.

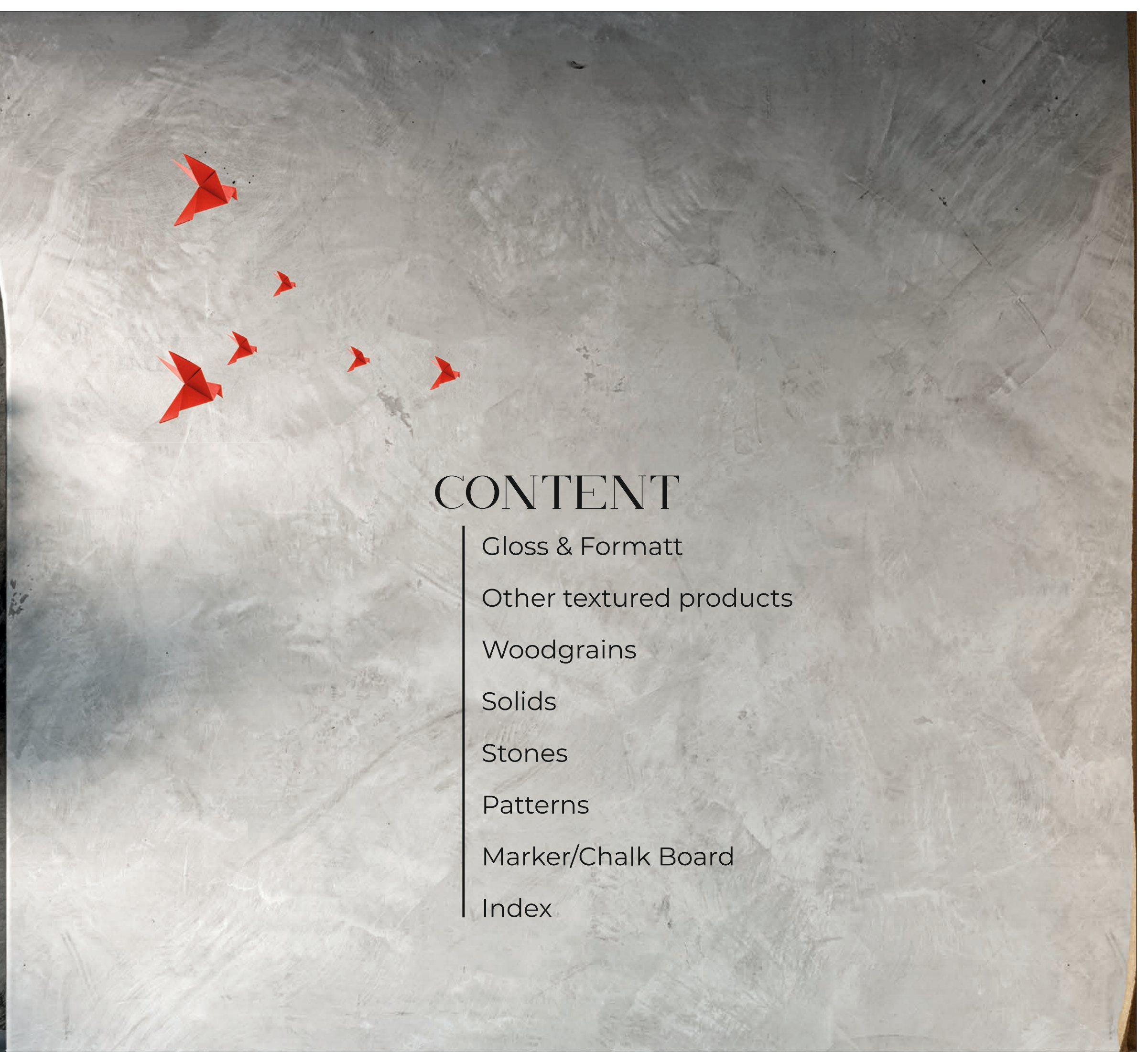

CONTENT

- Gloss & Formatt
- Other textured products
- Woodgrains
- Solids
- Stones
- Patterns
- Marker/Chalk Board
- Index

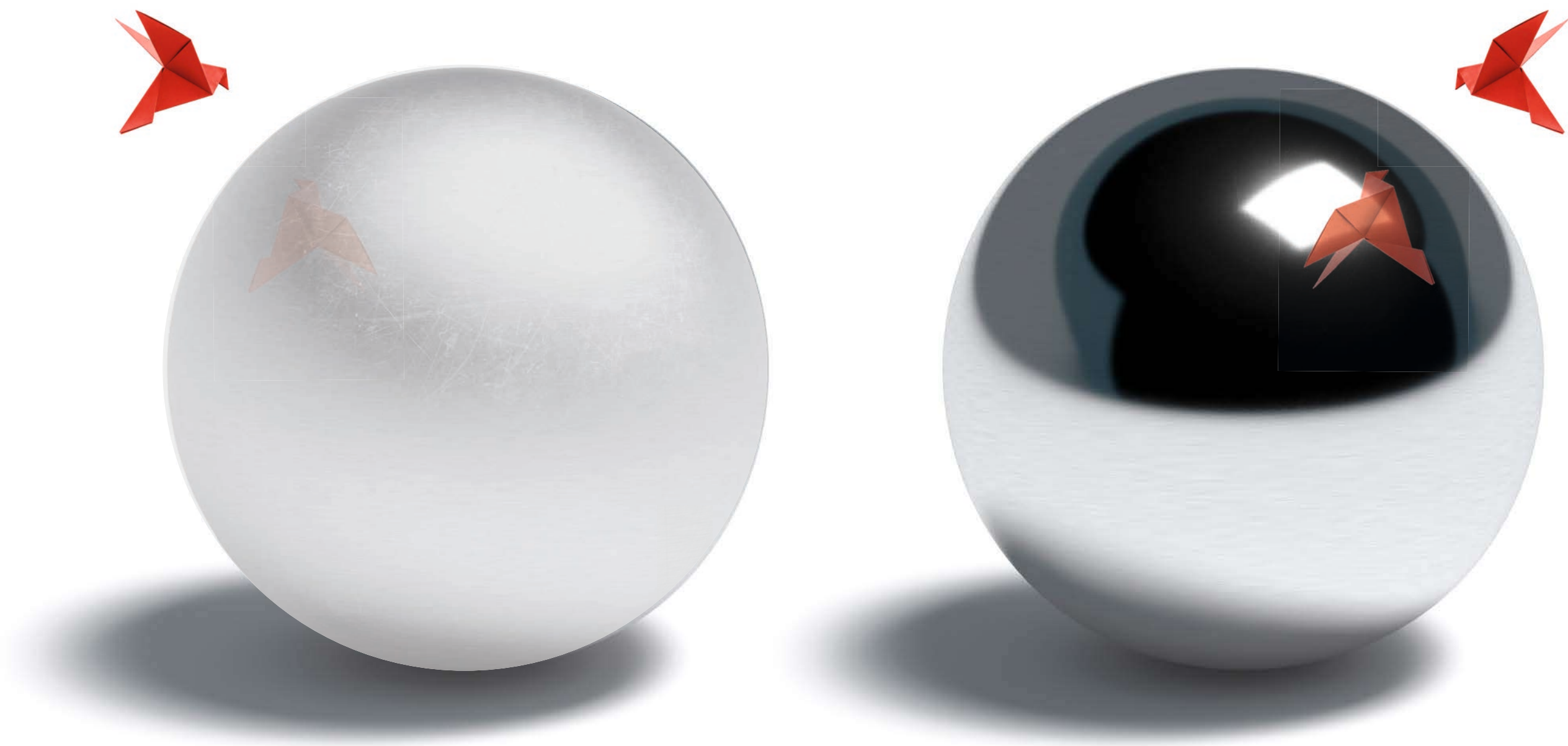

SLEEK-SLIKY AND SEAMLESS FINISHES

GLOSSY
WOODGRAINS



NEW (GL) 5401 AUBURN
HERRINGBONE



NEW (GL) 5402 BISTER
HERRINGBONE



NEW (GL) 5404 IVORY
WALNUT



NEW (GL) 5407 ALURA
WALNUT



NEW (GL) 5405 HAZEL
CADIZ WALNUT



NEW (GL) 5406 UMBER
CADIZ WALNUT



NEW (GL) 5408 GRAIL
WALNUT



NEW (GL) 5409 TAWNY
VALLEY OAK

GLOSSY
WOODGRAINS



NEW (GL) 5410 LYRIC VALLEY OAK



NEW (GL) 5403 DECO WALNUT



(GL) 5400 RICH GREY OAK



(GL) 5302 MASTER WALNUT



(GL) 5320 SMOKED OAK DARK



(GL) 5333 FIGURED WOOD DARK



(GL) 5382 WILD ORCHID



(GL) 5396 BENTLAY BIRCH



(GL) 5397 ITALIAN HICKORY



(GL) 5335 TEAK EXOTICA



(GL) 5371 URBAN WOOD LIGHT



(GL) 5372 URBAN WOOD DARK



(GL) 5398 RUSTIC OAK



(GL) 5399 RICH GREY OAK DARK

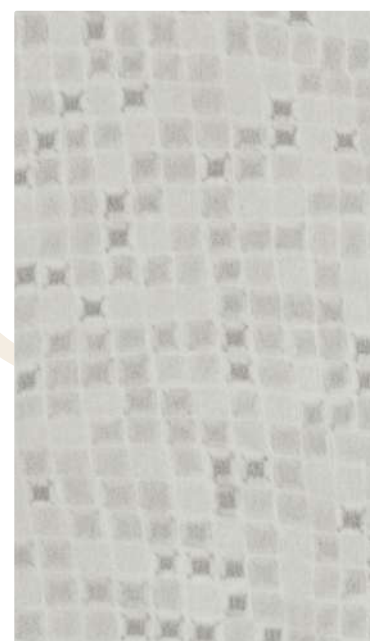

FABRIC

(GL) 5742 GALAXY GREY



(GL) 5376 MAJESTIC TEAK



(GL) 5377 OAK BOULEVARD NATURAL



(GL) 5378 OAK BOULEVARD BROWN

GLOSSY SOLIDS

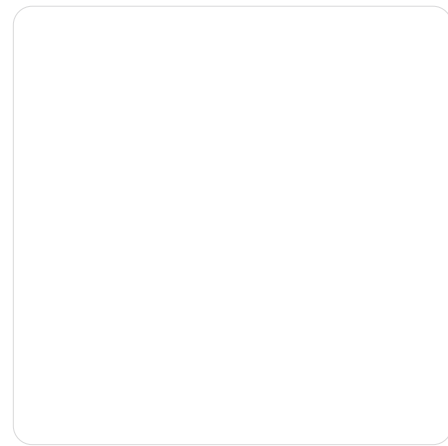

(GL) 5023
FROSTY WHITE

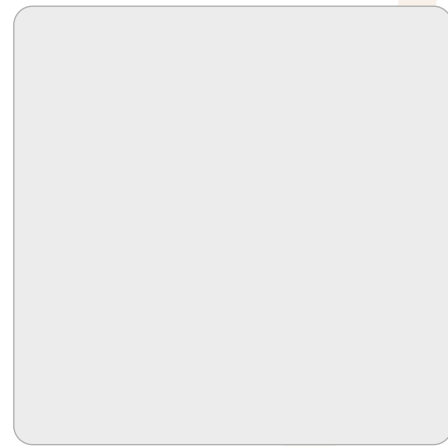

(GL) 5029
SNOW WHITE

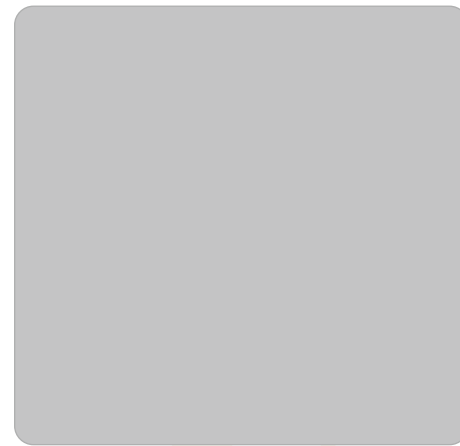

(GL) 5036
ASH GREY



(GL) 5040
ORANGE



(GL) 5042
PEACOCK GREEN



(GL) 5046
PARROT GREEN



(GL) 5047
BLACK CURRANT



(GL) 5049
GRAPHITE GREY



(GL) 5050
BARBIE PINK



(GL) 5051
CHOCOLATE



(GL) 5052
BURGUNDY



(GL) 5056
OLIVE GREEN



(GL) 5057
CORAL PINK



NEW

(GL) 5058
SUCCINCT



NEW

(GL) 5059
SALMON ROSE



(GL) 5016/A
RED



NEW

(GL) 5060
TAUPE



(GL) EXP29
YELLOW



(GL) EXP30/A
ELECTRIC BLUE



GLOSSY STONES



NEW (GL) 5782 BIANCO CARRARA MARBLE



NEW (GL) 5781 ASHEN BRECCIA MARBLE



NEW (GL) 5780 RUSTIC BRECCIA MARBLE



(GL) 5772 ROCKY LIME STONE



(GL) 5771 ROCKY LIME STONE DARK



(GL) 5760 RIPPLE STONE



(GL) 5769 SEA SAND



NEW (GL) 5779 RIPPLED JADE GRANITE

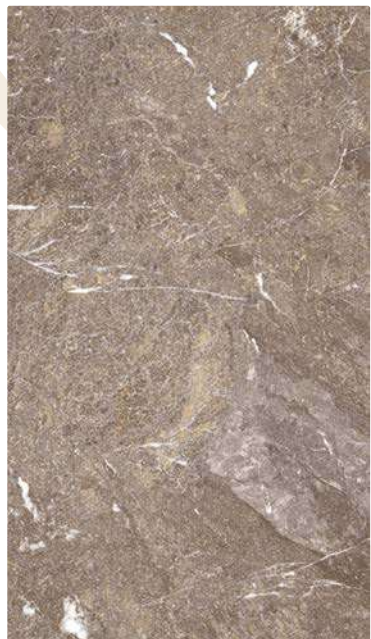

NEW (GL) 5778 MISTY BRECCIA MARBLE



(GL) 5767 DEEP DESERT

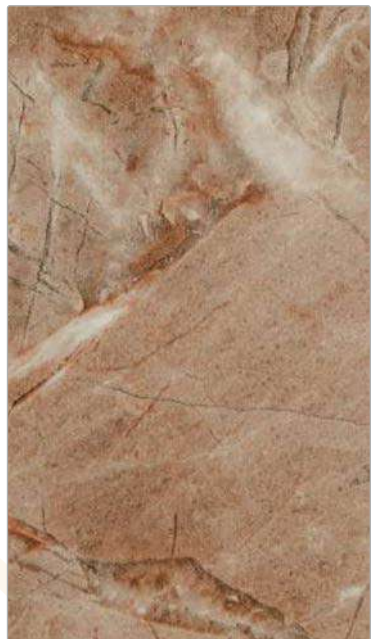

(GL) 5749 ITALIAN MARBLE NATURAL



(GL) 5750 ITALIAN MARBLE BROWN



(GL) 5768 BRIDGE STONE



(GL) 5748 ECSTACY LIGHT



(GL) 5747 ECSTACY



FORMATT



NEW (FMT) 5401
AUBURN HERRINGBONE



NEW (FMT) 5402
BISTER HERRINGBONE



(FMT)
5053 BEIGE



(FMT) 5016/A
RED



(FMT) 5052
BURGUNDY



(FMT) 5023
FROSTY WHITE



(FMT) 5029
SNOW WHITE



(FMT) 5036
ASH GREY



(FMT) 5049
GRAPHITE GREY

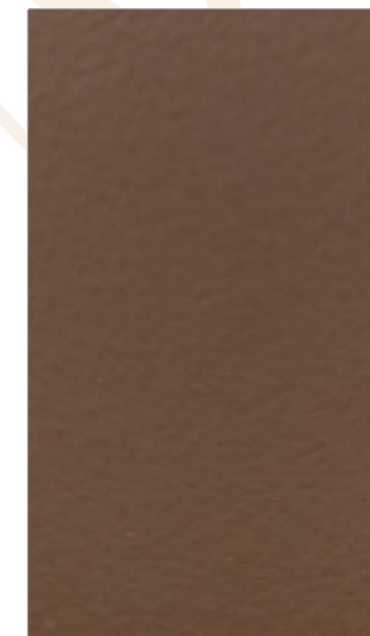

NEW (FMT) 5060
TAUPE



(FMT) EXP12
BLACK



OVERLAPPING
TEXTURES FOR
ELEGANT
FINISH

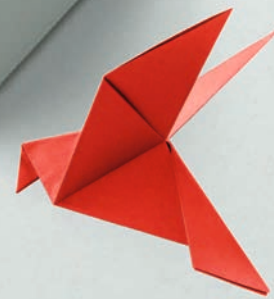
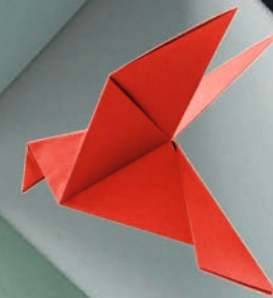

WOODY MATT



NEW (WM) 5401
AUBURN HERRINGBONE



NEW (WM) 5402
BISTER HERRINGBONE

OAKWOOD



NEW (OW) 5405
HAZEL CADIZ WALNUT

TEXTILE



NEW (TXT) 5776 WOVEN
MEADOW HERRINGBONE

VENEER



NEW (VNR) 5404
IVORY WALNUT



GRAFFITIE



(GFT) 5748
ECSTASY LIGHT



(GFT)
5747 ECSTASY



(GFT) 5772
ROCKY LIME STONE



(GFT) 5771
ROCKY LIME STONE DARK

GRAFFITIE

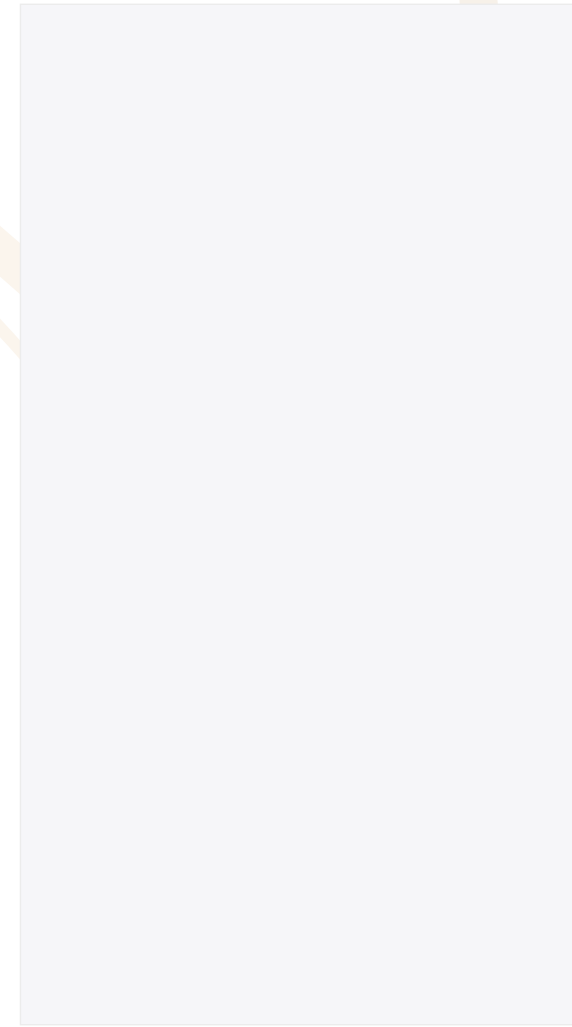

(GFT) 5023
FROSTY WHITE



(GFT) 5052
BURGUNDY

LINE WOOD VERTICLE

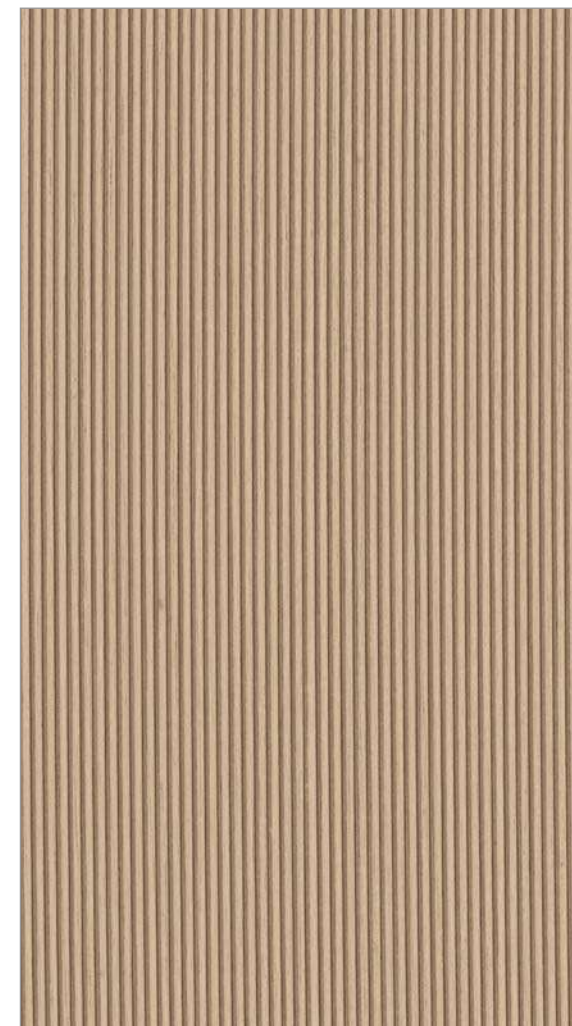

NEW (LW) 5900
CAFÉ KINDRED

SYMPHONY



NEW (SYM) 5901
ARDOR FLUTE

PRISM



(PSM) 5320
SMOKED OAK DARK



(PSM) EXW111
MAHOGANY



(PSM) 5366
MELLOW OAK NATURAL



(PSM) 5367
MELLOW OAK

SLICED WOOD



(SW) 5333
FIGURED WOOD DARK



NEW (SW) 5406
UMBER CADIZ WALNUT



(SW) 5334
FIGURED WOOD LIGHT



(SW) 5332
FIGURED WOOD MEDIUM

WAVE

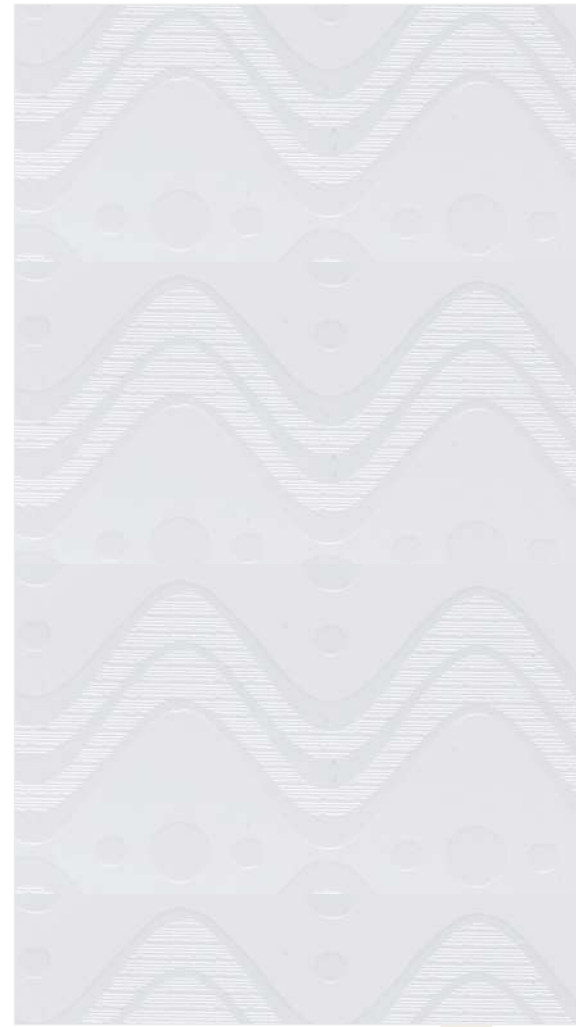

(WV) 5029
SNOW WHITE

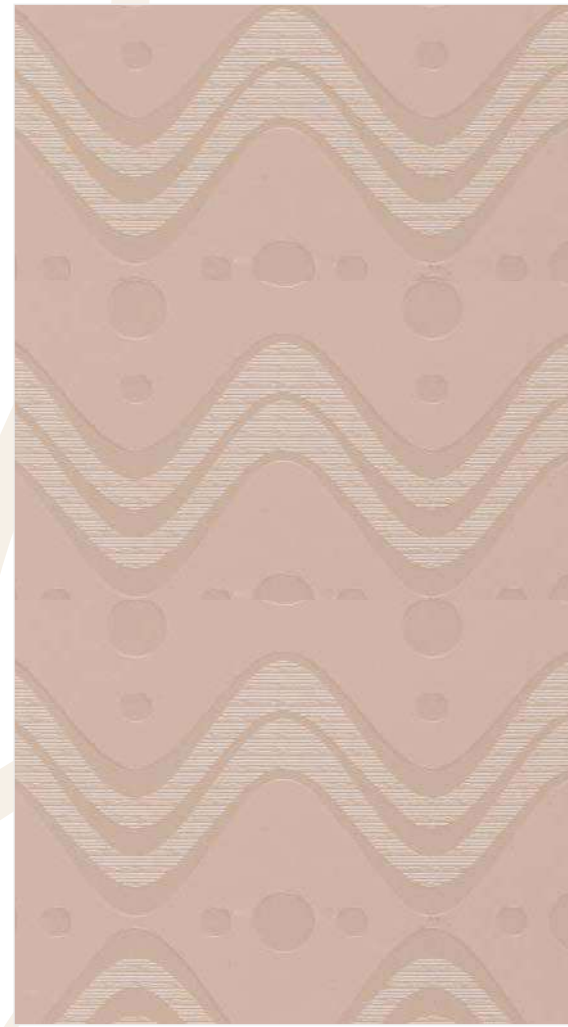

(WV) 5053
BEIGE



(WV) 5047
BLACK CURRANT

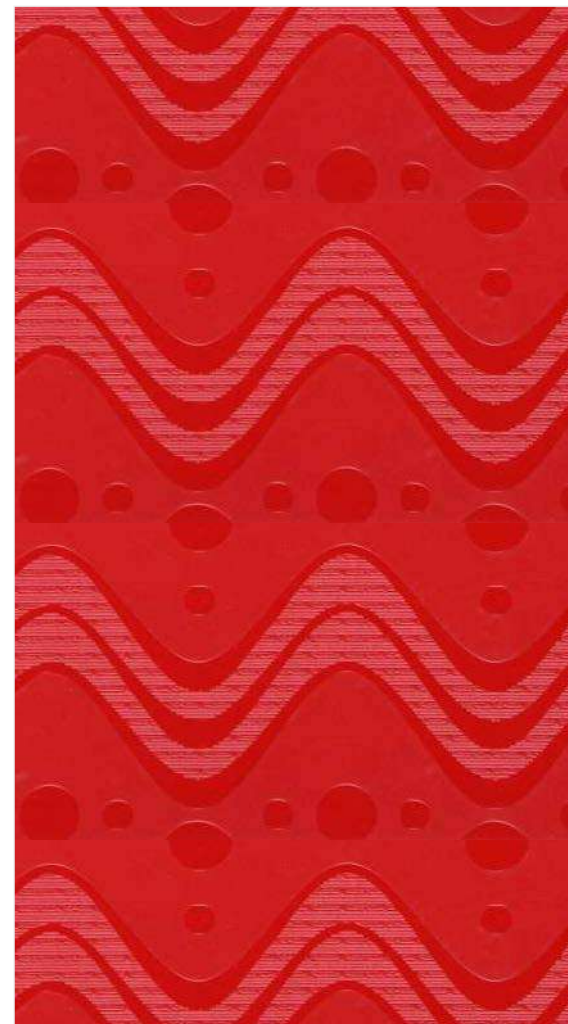

(WV) 5016/A
RED

FLOWERY



(FLW) 5023
FROSTY WHITE



(FLW) 5016/A
RED



(FLW) 5052
BURGUNDY

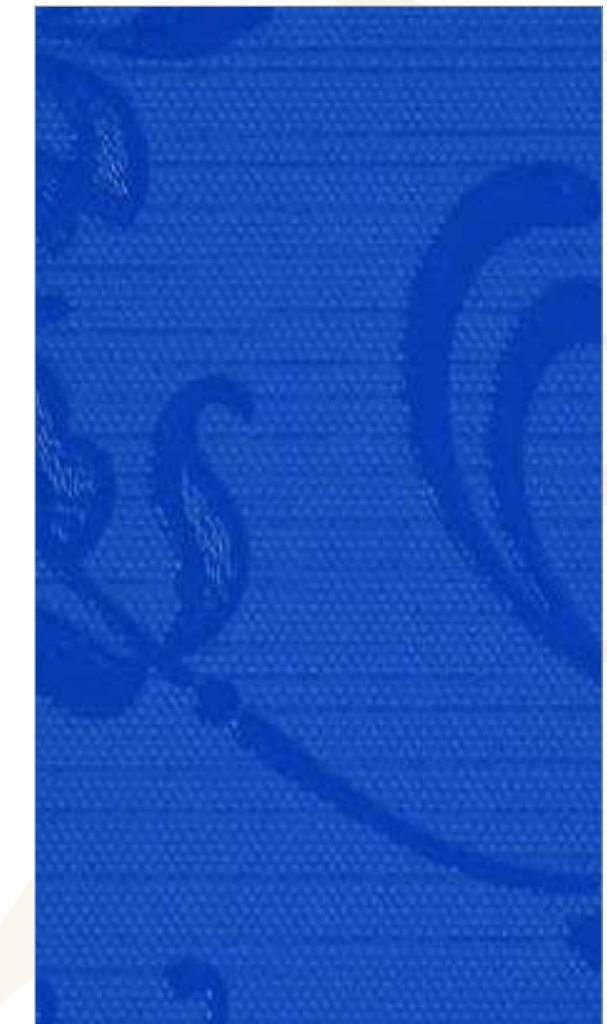

(FLW) EXP30/A
ELECTRIC BLUE

FIESTA



(FST) 5335
TEAK EXOTICA



(FST) 5386
URBAN TEAK



(FST) 5398
RUSTIC OAK

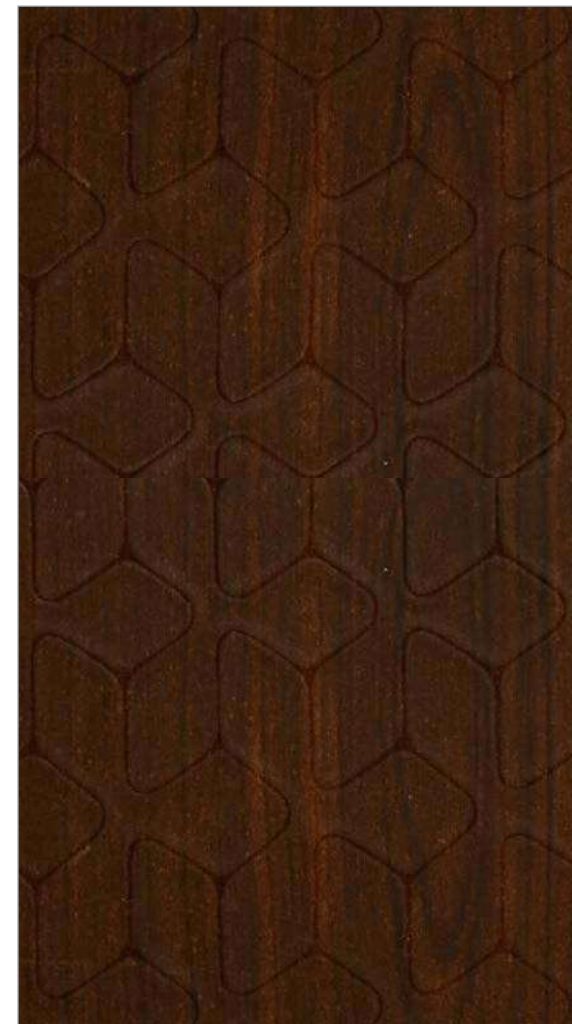

(FST) 5277
AMERICAN CHERRY

ELEGANZA



(EL) 5773
KNITTED FABRIC

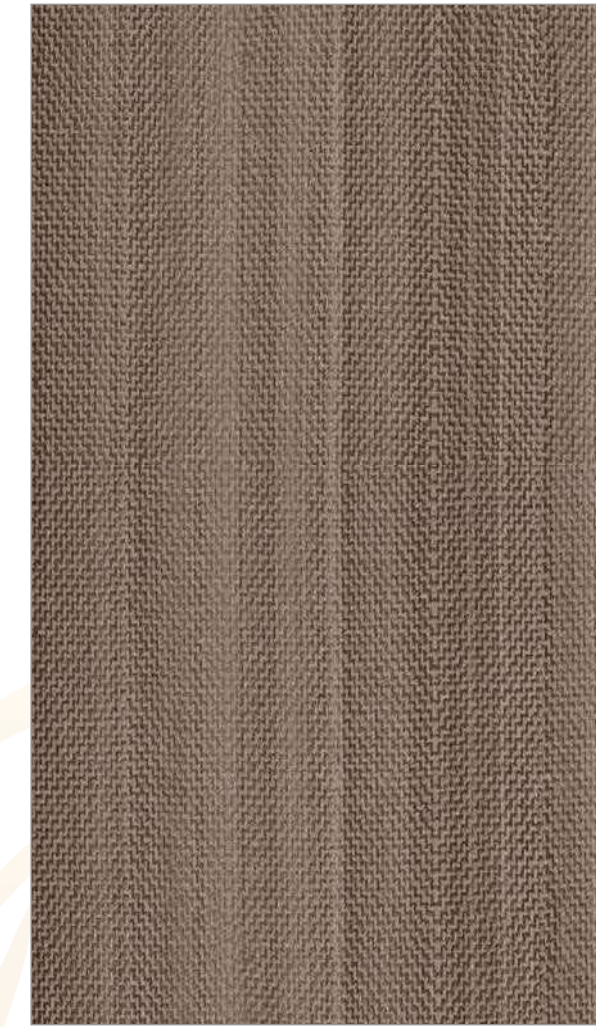

(EL) 5774
LINEN FABRIC

FIESTA



(FST) 5385
MYSTIC CEDAR



(EL) 5302
MASTER WALNUT

ETCHED WOOD



NEW (ETW) 5407
ALURA WALNUT



NEW (ETW) 5408
GRAIL WALNUT

TORRENT

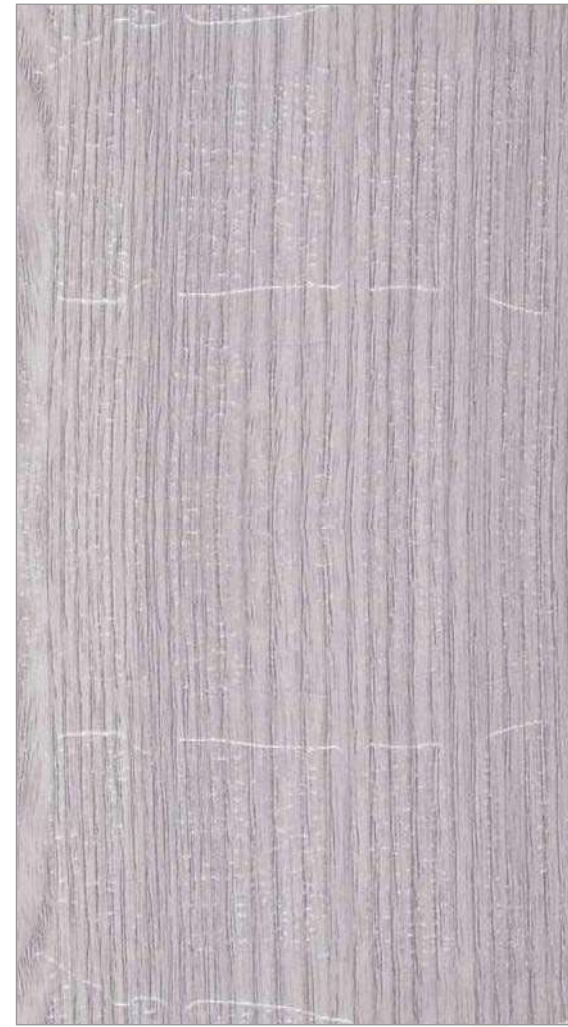

(EU) 5400
RICH GREY OAK



(EU) 5399
RICH GREY OAK DARK

CLUSTERED WOOD



NEW (CW) 5409
TAWNY VALLEY OAK

AUTHENTIC WOOD



NEW (AW) 5410
LYRIC VALLEY OAK

FINE GRAINS



(EU) 5375
FLOWERY WENGE



NEW (FG) 5403
DECO WALNUT

TWEED



(TWD) 5391
CHEVOIT



(TWD) 5737
FABRIC LIGHT



(TWD) 5756
HAMMOCK TWEED LIGHT



(TWD) 5757
HAMMOCK TWEED



(TWD) 5738
FABRIC BROWN



(TWD) 5755
TESSUTO



(TWD) 5773
KNITTED FABRIC



(TWD) 5774
LINEN FABRIC

EMERALD



(ETD) 5353
AMAZONIA



(ETD) 5354
AMAZONIA DARK



(ETD) 5049
GRAPHITE GREY



(ETD) 5047
BLACK CURRANT



(ETD) 5396
BENTLEY BIRCH



(ETD) 5308
ZEBRANO MACASSAR





NEW HOME OF
WOODGRAINS

LOUVERS

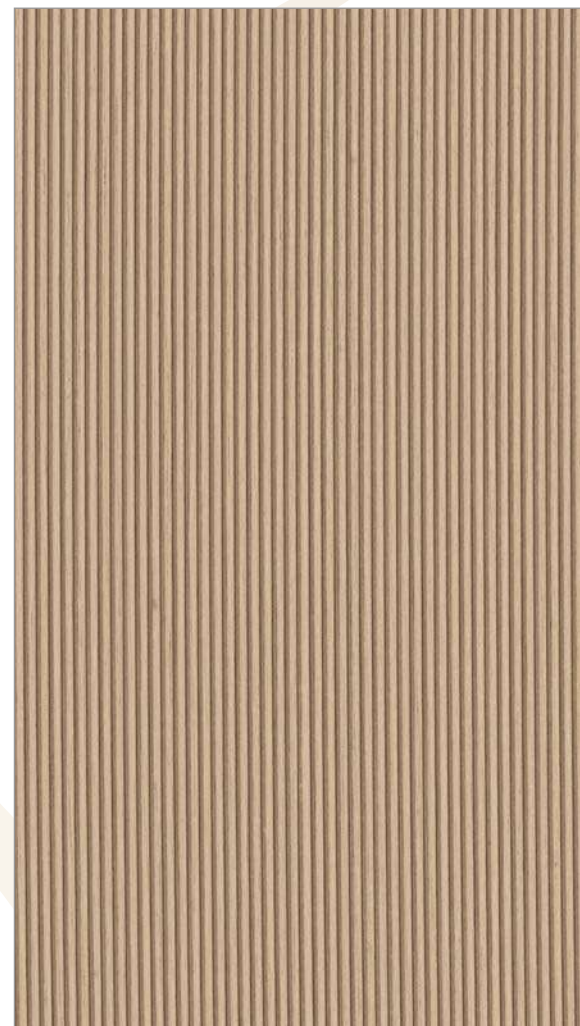

NEW 5900
CAFÉ KINDRED



NEW 5901
ARDOR FLUTE

HERRINGBONES



NEW 5402
BISTER HERRINGBONE



NEW 5401
AUBURN HERRINGBONE



WOODGRAINS



NEW 5404
IVORY WALNUT



NEW 5403
DECO WALNUT



NEW 5406
UMBER CADIZ WALNUT



NEW 5405
HAZEL CADIZ WALNUT



NEW 5407
ALURA WALNUT



NEW 5408
GRAIL WALNUT



WOODGRAINS



NEW 5410
 LYRIC VALLEY OAK



NEW 5409
 TAWNY VALLEY OAK



5338
 SMOKED WOOD

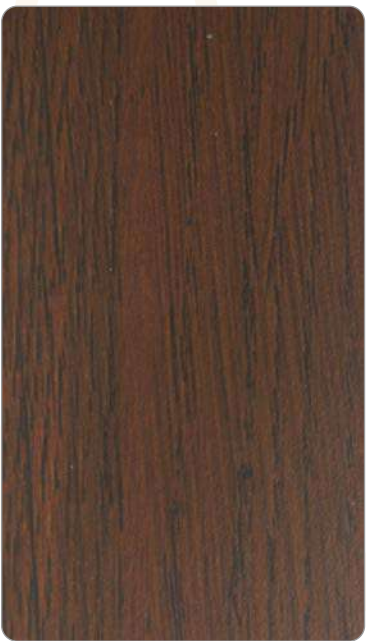

5343
 WALNUT TORSO



5344
 LATIN TEAK

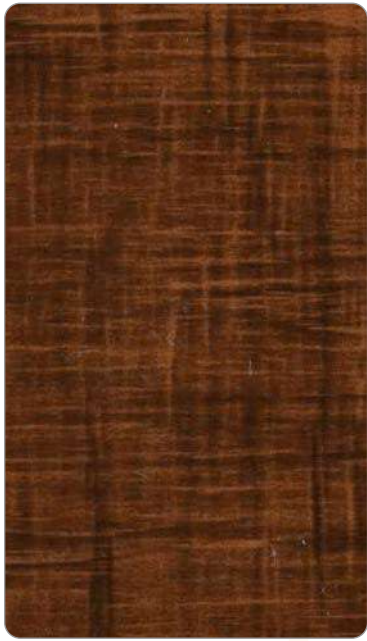

5346 CROSS FIRE
 COPPER TONE



5348
 CRUST OAK



5349
 SUPREME MAHOGANY



5351 LIGHT
 BAVENRIAN BEECH

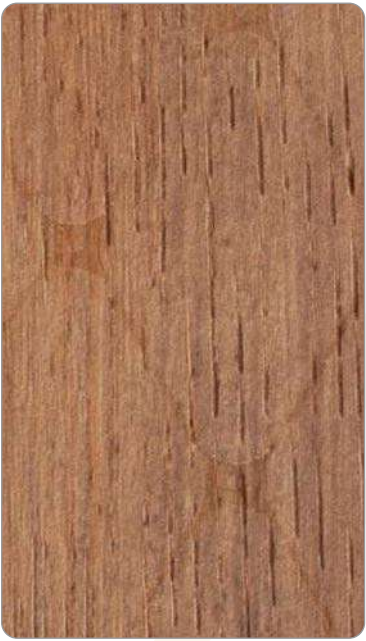

5353
 AMOZONIA



5354
 AMOZONIA DARK

WOODGRAINS



5400
RICH GREY OAK



5399 RICH
GREY OAK DARK



5395
STEAMED OAK



5398
RUSTIC OAK



5396
BENTLEY BIRCH



5384
CASCADE LINE



5385
MYSTIC CEDAR



5397
ITALIAN HICKORY



5386
URBAN TEAK

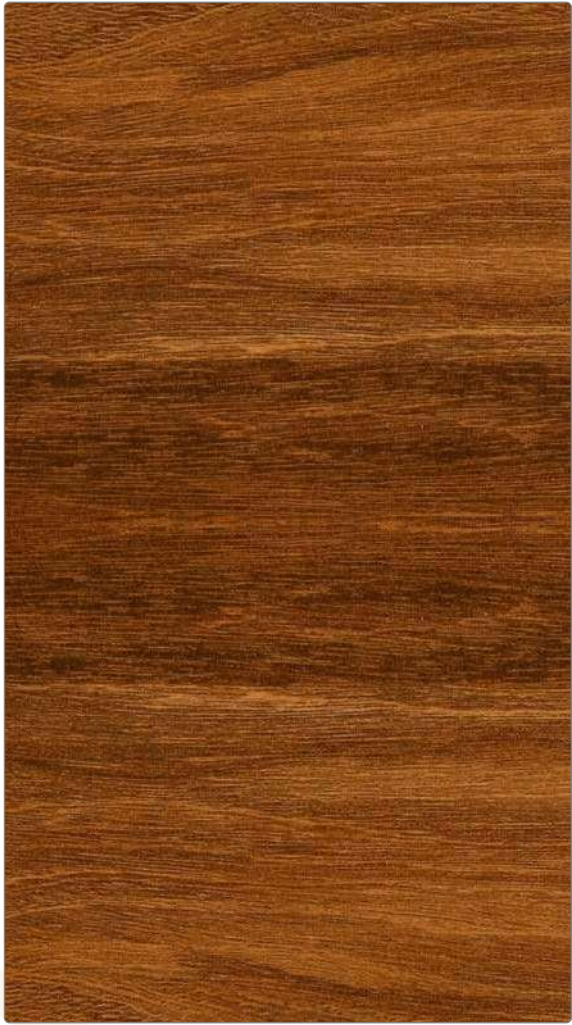

5377 OAK
BOULEVARD NATURAL



5378 OAK
BOULEVARD BROWN



WOODGRAINS



5300/A
ROYAL TEAK



5394
NOGAL CANALETO



5380
WINEYARD



5388
WHITE BEECH



5389
WALNUT LEANDRO



5390
ROCHE ELM



5381
NATURAL WALNUT



5382
WILD ORCHID



5383
CASCADE LINE DARK



5392
HIPSTER OAK



5274/A
STRAIGHT WENGE



5303/A
MAJESTIC WALNUT



EXW126/A
LINE TEAK



EXW127
ORNAMENTAL WALNUT

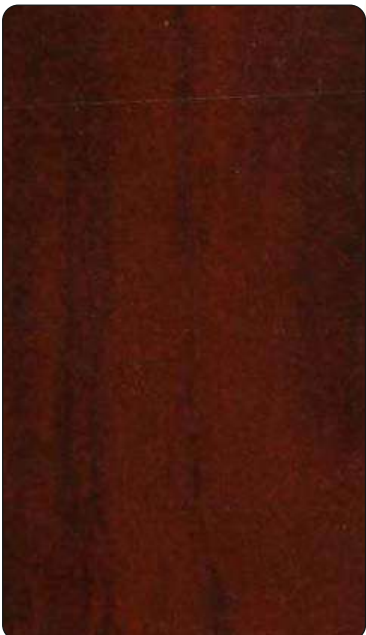

EXW111
MAHOGANY



5375
FLOWERY WENGE



5379
CHESTERFIELD WOOD

WOODGRAINS



5359
CLASSIC ROSE WOOD

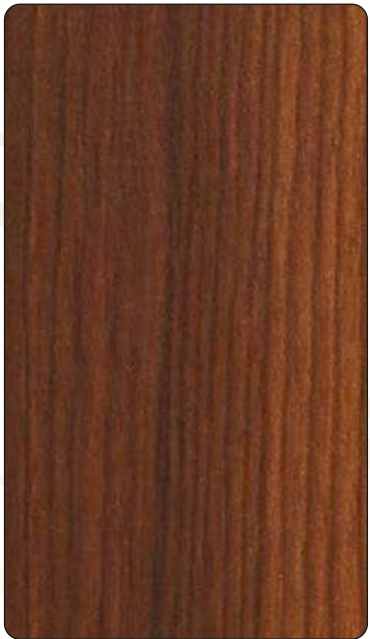

5361
IMPERIAL MAHOGANY



5362
SAW CUT WALNUT



5376
MAJESTIC TEAK



5371
URBAN WOOD LIGHT



5372
URBAN WOOD DARK



5364
NATURAL TEAK



5366
MELLOW OAK NATURAL



5367
MELLOW OAK



5373
OREGON ASH NATURAL



5374
OREGON ASH LIGHT



5320
SMOKED OAK DARK



5368
MAPLE



5369
BAVERIAN BEECH



5370
CHERRY



5355
LUSON WOOD



5356
LUSON WOOD DARK



5387
HITOM WOOD

WOODGRAINS



5277
AMERICAN CHERRY



5302
MASTER WALNUT



5308
ZEBRANO MACASAR



5316
FIGURED OAK MEDIUM



5317
FIGURED OAK DARK



5393
HIPSTER OAK SMOKE



5310
NATURAL BEECH



5311
HIGHLAND PINE



5312
BLEACHED OAK LIGHT



5330
CLASSIC WALNUT



5332
FIGURED WOOD MEDIUM



5333
FIGURED WOOD DARK



5313
BLEACHED OAK MEDIUM



5314
BLEACHED OAK DARK



5315
FIGURED OAK LIGHT



5334
FIGURED WOOD LIGHT



5335
TEAK EXOTICA



5337
CROSS FIRE

SHAPING LIVES WITH SOLIDS



SOLIDS

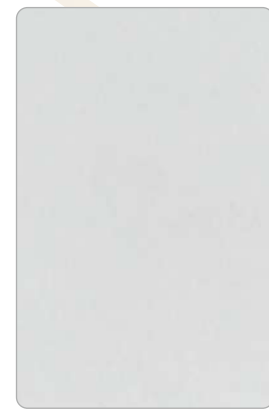

EXP20
WHITE

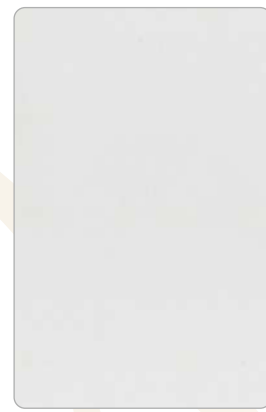

5029
SNOW WHITE



5023
FROSTY WHITE



5054
DESIGNER WHITE

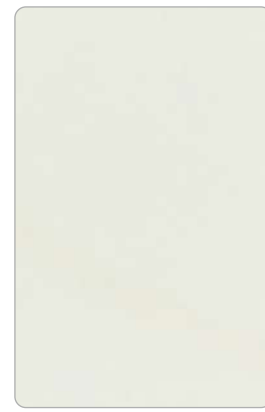

5030
EGG WHITE

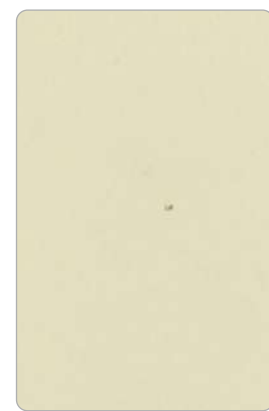

EXP51 FROSTY
IVORY



EXP09
ROYAL IVORY



5053
BEIGE



NEW 5060
TAUPE



5051
CHOCOLATE



5015
LIGHT BLUE



5044
MAUVE



5020
ROYAL BLUE



EXP30/A
ELECTRIC BLUE



5055
NAVY BLUE



EXP35
PISTA GREEN



5046
PARROT GREEN



5056
OLIVE GREEN



5042
PEACOCK GREEN



EXP36
EMERALD GREEN



NEW 5058
SUCCINCT



NEW 5059
SALMON ROSE



EXP22
LIGHT YELLOW



EXP 29
YELLOW



5041
BRIGHT YELLOW



5040
ORANGE



5026/A
VERMILLIAN



5047
BLACK CURRANT



5048
BABY PINK



5050
BARBIE PINK



5057
CORAL PINK



5016/A
RED



5036
ASH GREY



EXP14
LIGHT GREY



EXP45
GREY



5049
GRAPHITE GREY



EXP 12
BLACK



STONES
THE STRENGTH
OF PILLAR

RUGGED STONES



NEW (RST) 5778
MISTY BRECCIA MARBLE



NEW (RST) 5779
RIPPLED JADE GRANITE



NEW (RST) 5780
RUSTIC BRECCIA MARBLE



NEW (RST) 5781
ASHEN BRECCIA MARBLE

A collection of approximately ten origami birds, each made from paper with a unique pattern. The patterns include floral motifs, geometric shapes, and abstract designs. The birds are scattered across a solid blue background, some appearing to float or fly. The colors of the paper range from white and black to various shades of green, red, brown, and blue. The birds are shown from various angles, highlighting their three-dimensional structure.

FLOATING FULL
OF PATTERNS

FABRICS



NEW 5776 WOVEN REED HERRINGBONE



NEW 5775 WOVEN REED HERRINGBONE



5735 TWEED



5736 GREY TWEED



5744 BROWNIE TWEED



5738 FABRIC BROWN



5742 GALAXY GREY



5737 FABRIC LIGHT



5773 KNITTED FABRIC



5774 LINEN FABRIC

MARKER/CHALK BOARD

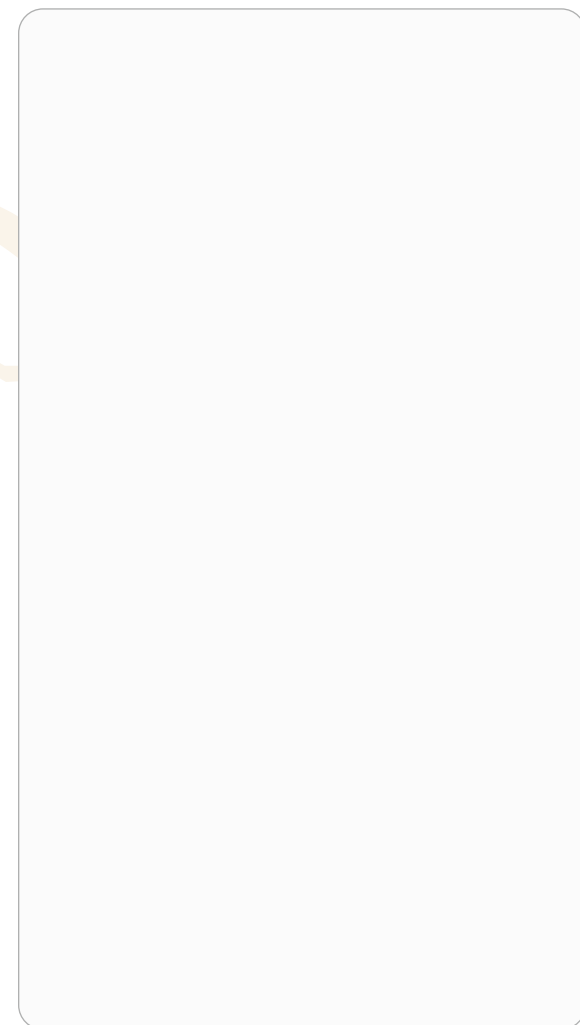

G324 MB
SUPER WHITE



G519 CB
DARK GREEN

BRANCH OFFICES CONTACTS

Ahmedabad	T: (079) 27541749, 27541390, M: 9327403349	ahmedabad.sales@aicaindia.in
Bangalore	T: (080) 22278239, 22224404, M: 9379235101	bangalore.sales@aicaindia.in
Cochin	M: 9379235101	bangalore.sales@aicaindia.in
Bhubaneswar	M: 9711610478	gargi.das@aicaindia.in
Chennai	T: (044) 26690005, 42825673, M: 9380283698	chennai.sales@aicaindia.in
Coimbatore	M: 9380283698	chennai.sales@aicaindia.in
Delhi	T: (011) 45006187, M: 9310690170	delhi.sales@aicaindia.in
Jaipur	T: (011) 45006187, M: 9310690170	delhi.sales@aicaindia.in
Chandigarh	T: (011) 45006187, M: 9316005374	pardeep.mookerjee@aicaindia.in
Hyderabad	M: 9346301095	hyderabad.sales@aicaindia.in
Indore	M: 09329733901	indore.sales@aicaindia.in
Kolkata	T: (033)23740087, M: 9332089859	kolkata.sales@aicaindia.in
Lucknow	M:9368104802	lucknow.sales@aicaindia.in
Mumbai	T: (022)25771097, 25771812, M: 9325157311	mumbai.sales@aicaindia.in
Muzaffarpur	M: 9711610478, 9835884449	gargi.das@aicaindia.in
Patna	M: 9711610478, 9835884449	gargi.das@aicaindia.in
Pune	M: 9730644455	pune.sales@aicaindia.in
Nagpur	M: 9730644455	pune.sales@aicaindia.in
Raipur	M: 9332089859	kolkata.sales@aicaindia.in
Guwahati	M: 9332089859	kolkata.sales@aicaindia.in
Ranchi	M: 9711610478	gargi.das@aicaindia.in
Rudrapur	M: 9410170245	anand.singh@aicaindia.in



- Branch (States)
- Factory
- Stock Point

INDEX

WOODGRAINS

S.No.	DESIGN NO.	DESIGN NAME	FINISH	PAGE NO.
1	5274/A	STRAIGHT WENGE		42
2	5277	AMERICAN CHERRY		45
3	5277	AMERICAN CHERRY	FST	23
4	5300/A	ROYAL TEAK		41
5	5302	MASTER WALNUT		45
6	5302	MASTER WALNUT	EL	24
7	5302	MASTER WALNUT	GL	6
8	5303/A	MAJESTIC WALNUT		42
9	5308	ZEBRANO MACASSAR		45
10	5308	ZEBRANO MACASSAR	ETD	29
11	5310	NATURAL BEECH		45
12	5311	HIGHLAND PINE		45
13	5312	BLEACHED OAK LIGHT		45
14	5313	BLEACHED OAK MEDIUM		45
15	5314	BLEACHED OAK DARK		45
16	5315	FIGURED OAK LIGHT		45
17	5316	FIGURED OAK MEDIUM		46
18	5317	FIGURED OAK DARK		46
19	5320	SMOKED OAK DARK		44
20	5320	SMOKED OAK DARK	PSM	19
21	5320	SMOKED OAK DARK	GL	6
22	5330	CLASSIC WALNUT		46
23	5332	FIGURED WOOD MEDIUM		46
24	5332	FIGURED WOOD MEDIUM	SW	20
25	5333	FIGURED WOOD DARK		46
26	5333	FIGURED WOOD DARK	SW	20
27	5333	FIGURED WOOD DARK	GL	6
28	5334	FIGURED WOOD LIGHT		46
29	5334	FIGURED WOOD LIGHT	SW	20
30	5335	TEAK EXOTICA		46
31	5335	TEAK EXOTICA	FST	23
32	5335	TEAK EXOTICA	GL	6
33	5337	CROSS FIRE		46
34	5338	SMOKED WOOD		38
35	5343	WALNUT TORSO		38
36	5344	LATIN TEAK		38
37	5346	CROSS FIRE COPPER TONE		38
38	5348	CRUST OAK		38
39	5349	SUPREME MAHOGANY		38
40	5351	LIGHT BAVENRIAN BEECH		38
41	5353	AMOZONIA		38
42	5353	AMOZONIA	ETD	29
43	5354	AMOZONIA DARK		38
44	5354	AMOZONIA DARK	ETD	29
45	5355	LUSON WOOD		44
46	5356	LUSON WOOD DARK		44
47	5359	CLASSIC ROSE WOOD		43
48	5361	IMPERIAL MAHOGANY		43
49	5362	SAW CUT WALNUT		43
50	5364	NATURAL TEAK		43
51	5366	MELLOW OAK NATURAL		43
52	5366	MELLOW OAK NATURAL	PSM	19
53	5367	MELLOW OAK		43
54	5367	MELLOW OAK	PSM	19
55	5368	MAPLE		43
56	5369	BAVERIAN BEECH		43
57	5370	CHERRY		43
58	5371	URBAN WOOD LIGHT		44
59	5371	URBAN WOOD LIGHT	GL	6
60	5372	URBAN WOOD DARK		44
61	5372	URBAN WOOD DARK	GL	6
62	5373	OREGON ASH NATURAL		44
63	5374	OREGON ASH LIGHT		44
64	5375	FLOWERY WENGE		42
65	5375	FLOWERY WENGE	EU	26
66	5376	MAJESTIC TEAK		44
67	5376	MAJESTIC TEAK	GL	6
68	5377	OAK BOULEVARD NATURAL		40
69	5377	OAK BOULEVARD NATURAL	GL	6
70	5378	OAK BOULEVARD BROWN		40
71	5378	OAK BOULEVARD BROWN	GL	6
72	5379	CHESTERFIELD WOOD		42
73	5380	WINEYARD		41
74	5381	NATURAL WALNUT		41
75	5382	WILD ORCHID		41
76	5382	WILD ORCHID	GL	5
77	5383	CASCADE LINE DARK		41
78	5384	CASCADE LINE		39
79	5385	MYSTIC CEDAR		39
80	5385	MYSTIC CEDAR	FST	24
81	5386	URBAN TEAK		39
82	5386	URBAN TEAK	FST	23
83	5387	HITOM WOOD		44
84	5388	WHITE BEECH		42
85	5389	WALNUT LEANDRO		42
86	5390	ROCHE ELM		42
87	5392	HIPSTER OAK		42
88	5393	HIPSTER OAK SMOKE		46
89	5394	NOGAL CANALETO		41
90	5395	STEAMED OAK		39
91	5396	BENTLAY BIRCH		39
92	5396	BENTLAY BIRCH	ETD	29
93	5396	BENTLAY BIRCH	GL	5
94	5397	ITALIAN HICKORY		39
95	5397	ITALIAN HICKORY	GL	5
96	5398	RUSTIC OAK		39
97	5398	RUSTIC OAK	FST	23

S.No.	DESIGN NO.	DESIGN NAME	FINISH	PAGE NO.
98	5398	RUSTIC OAK	GL	5
99	5399	RICH GREY OAK DARK		39
100	5399	RICH GREY OAK DARK	EU	26
101	5399	RICH GREY OAK DARK	GL	5
102	5400	RICH GREY OAK		39
103	5400	RICH GREY OAK	EU	26
104	5400	RICH GREY OAK	GL	5
105	5401	AUBURN HERRINGBONE		3
106	5401	AUBURN HERRINGBONE	FMT	11
107	5401	AUBURN HERRINGBONE	WM	15
108	5402	BISTER HERRINGBONE		3
109	5402	BISTER HERRINGBONE	FMT	11
110	5402	BISTER HERRINGBONE	WM	15
111	5403	DECO WALNUT		35
112	5403	DECO WALNUT	FG	26
113	5403	DECO WALNUT	GL	5
114	5404	IVORY WALNUT		35
115	5404	IVORY WALNUT	GL	4
116	5404	IVORY WALNUT	VNR	15
117	5405	HAZEL CADIZ WALNUT		36
118	5405	HAZEL CADIZ WALNUT	GL	3
119	5405	HAZEL CADIZ WALNUT	OW	16
120	5406	UMBER CADIZ WALNUT		36
121	5406	UMBER CADIZ WALNUT	SW	20
122	5406	UMBER CADIZ WALNUT	GL	3
123	5407	ALURA WALNUT		35
124	5407	ALURA WALNUT	ETW	25
125	5407	ALURA WALNUT	GL	4
126	5408	GRAIL WALNUT		35
127	5408	GRAIL WALNUT	ETW	25
128	5408	GRAIL WALNUT	GL	4
129	5409	TAWNY VALLEY OAK		37
130	5409	TAWNY VALLEY OAK	CW	25
131	5409	TAWNY VALLEY OAK	GL	4
132	5410	LYRIC VALLEY OAK		37
133	5410	LYRIC VALLEY OAK	AW	25
134	5410	LYRIC VALLEY OAK	GL	5
135	EXW111	MAHOGANY		42
136	EXW111	MAHOGANY	PSM	19
137	EXW126/A	LINE TEAK		41
138	EXW127	ORNAMENTAL WALNUT		41

STONES AND PATTERNS

S.No.	DESIGN NO.	DESIGN NAME	FINISH	PAGE NO.
139	5391	CHEVOIT		27
140	5735	TWEED	TWD	58
141	5736	GREY TWEED		58
142	5737	FABRIC LIGHT		58
143	5737	FABRIC LIGHT	TWD	27
144	5738	FABRIC BROWN		58
145	5738	FABRIC BROWN	TWD	27
146	5742	GALAXY GREY		58
147	5742	GALAXY GREY	GL	5
148	5744	BROWNIE TWEED		58
149	5747	ECSTACY	GFT	17
150	5747	ECSTACY	GL	9
151	5748	ECSTACY LIGHT	GFT	17
152	5748	ECSTACY LIGHT	GL	9
153	5749	ITALIAN MARBLE NATURAL		10
154	5750	ITALIAN MARBLE BROWN		10
155	5755	TESSUTO		27
156	5756	HAMMOCK TWEED	TWD	28
157	5757	HAMMOCK TWEED LIGHT	TWD	28
158	5760	DEEP DESERT	GL	10
159	5767	BRIDGE STONE	GL	10
160	5768	SEA SAND	GL	9
161	5769	ROCKY LIME STONE DARK	GL	9
162	5771	ROCKY LIME STONE DARK	GFT	17
163	5771	ROCKY LIME STONE	GL	10
164	5772	ROCKY LIME STONE	GFT	17
165	5772	KNITTED FABRIC	GL	10
166	5773	KNITTED FABRIC		58
167	5773	KNITTED FABRIC	TWD	28
168	5773	LINEN FABRIC	EL	24
169	5774	LINEN FABRIC		58
170	5774	LINEN FABRIC	TWD	28
171	5774	WOVEN REED HERRINGBONE	EL	24
172	5775	WOVEN MEADOW		57
173	5776	HERRINGBONE		57
174	5776	WOVEN MEADOW	TXT	16
175	5778	MISTY BRECCIA MARBLE	RS	53
176	5778	MISTY BRECCIA MARBLE	GL	9
177	5779	RIPPLED JADE GRANITE	RS	53
178	5779	RIPPLED JADE GRANITE	GL	9
179	5780	RUSTIC BRECCIA MARBLE	RS	54
180	5780	RUSTIC BRECCIA MARBLE	GL	9
181	5781	ASHEN BRECCIA MARBLE	RS	54
182	5781	ASHEN BRECCIA MARBLE	GL	9
183	5782	BIANCO CARRARA MARBLE	GL	9

SOLIDS

S.No.	DESIGN NO.	DESIGN NAME	FINISH	PAGE NO.
185	5016/A	RED		50
186	5016/A	RED	FLW	22
187	5016/A	RED	WV	21
188	5016/A	RED	GL	8
189	5016/A	RED	FMT	11
190	5020	ROYAL BLUE		49
191	5023	FROSTY WHITE		49
192	5023	FROSTY WHITE	FLW	22
193	5023	FROSTY WHITE	GFT	18
194	5023	FROSTY WHITE	GL	7
195	5023	FROSTY WHITE	FMT	12
196	5026/A	VERMILLIAN		50
197	5029	SNOW WHITE		49
198	5029	SNOW WHITE	WV	21
199	5029	SNOW WHITE	GL	7
200	5029	SNOW WHITE	FMT	12
201	5030	EGG WHITE		49
202	5036	ASH GREY		50
203	5036	ASH GREY	GL	7
204	5036	ASH GREY	FMT	12
205	5040	ORANGE		50
206	5040	ORANGE	GL	7
207	5041	BRIGHT YELLOW		50
208	5042	PEACOCK GREEN		49
209	5042	PEACOCK GREEN	GL	7
210	5044	MAUVE		49
211	5046	PARROT GREEN		49
212	5046	PARROT GREEN	GL	7
213	5047	BLACK CURRANT		50
214	5047	BLACK CURRANT	ETD	30
215	5047	BLACK CURRANT	WV	21
216	5047	BLACK CURRANT	GL	7
217	5048	BABY PINK		50
218	5049	GRAPHITE GREY		50
219	5049	GRAPHITE GREY	ETD	30
220	5049	GRAPHITE GREY	GL	7
221	5049	GRAPHITE GREY	FMT	12
222	5050	BARBIE PINK		50
223	5050	BARBIE PINK	GL	7
224	5051	CHOCOLATE		49
225	5051	CHOCOLATE	GL	7
226	5052	BURGUNDY	FLW	22
227	5052	BURGUNDY	GFT	18
228	5052	BURGUNDY	GL	7
229	5052	BURGUNDY	FMT	11
230	5053	BEIGE		49
231	5053	BEIGE	WV	21
232	5053	BEIGE	FMT	11
233	5054	DESIGNER WHITE		49
234	5055	NAVY BLUE		49
235	5056	OLIVE GREEN		49
236	5056	OLIVE GREEN	GL	7
237	5057	CORAL PINK		50
238	5057	CORAL PINK	GL	8
239	5058	SUCCINCT		50
240	5058	SUCCINCT	GL	8
241	5059	SALMON ROSE		50
242	5059	SALMON ROSE	GL	8
243	5060	TAUPE		49
244	5060	TAUPE	GL	8
245	5060	TAUPE	FMT	12
246	EXP09	ROYAL IVORY		49
247	EXP12	BLACK		50
248	EXP12	BLACK	FMT	12
249	EXP14	LIGHT GREY		50
250	EXP20	WHITE		49
251	EXP22	LIGHT YELLOW		50
252	EXP29	YELLOW		50
253	EXP29	YELLOW	GL	8
254	EXP30/A	ELECTRIC BLUE		49
255	EXP30/A	ELECTRIC BLUE	FLW	22
256	EXP30/A	ELECTRIC BLUE	GL	8
257	EXP35	PISTA GREEN		49
258	EXP36	EMERALD GREEN		49
259	EXP45	GREY		50
260	EXP51	FROSTY IVORY		49

HERRINGBONE & LOUVERS

S.No.	DESIGN NO.	DESIGN NAME	FINISH	PAGE NO.
261	5401	Auburn Herringbone		34
262	5402	Bister Herringbone		34
263	5900	Café Kindred		33
264	5900	Café Kindred	LW	18
265	5901	Ardor Flute		33
266	5901	Ardor Flute	SYM	18

MARKER/BOARD MARKER

S.No.	DESIGN NO.	DESIGN NAME	FINISH	PAGE NO.
267	G324 MB	SUPER WHITE		59
268				